

BACK NUMBER

ART OSAKA 2012

6 FRI - 8 SUN JULY 2012

ART OSAKA is a classy fair organized by arts professionals for art collectors with flair. We support investment in talent. We wish to offer everyone what even money cannot buy: the experience of art. The judgment of values is yours.

In recent years, collecting art turned into a lifestyle. On the 10th anniversary of ART OSAKA, over 50 galleries representative of the international and local art stage specializing in contemporary art, are introducing works by both young and established artists to the public. We are pleased to announce that reputable galleries from Taiwan, Korea and China diversify the line-up. We look forward to the debut of Kanazawa, Gifu and Hokkaido galleries alongside those from the Kansai, Nagoya and Tokyo areas.

ART OSAKA 2012 is also proudly organizing the "Japanese Contemporary Art of the 1960s and the '70s" special exhibition focusing on the Gutai Art and Mono-ha postwar avant-garde movements. The art fair and special exhibition will be complemented by talks and several satellite events across Osaka. Come see a contemporary art fair enticing an audience curious to discover new emotions and insights into the rich possibilities of creativity. ART OSAKA is the right time and the right space for you to welcome art in Osaka.

ART OSAKA 2012 Organizing Committee

Duration July 6 (Fri) - 8 (Sun), 2012
Preview July 6 (Fri), 2012 2:00pm - 7:00pm
Public open July 7 (Sat) 11:00am - 6:00pm
July 8 (Sun) 11:00am - 7:00pm

Night Viewing July 7 (Sat) 7:00pm - 9:00pm
Venue Hotel Granvia Osaka 26th Floor
3-1-1 Umeda Kita-ku Osaka 5300001 JAPAN
T: +81(0)6 6344 1235 U. www.granvia-osaka.jp/

Participating Galleries 51
Admission ¥1,500. / 1 DAY PASS

Organizer ART OSAKA Organizing Committee
Cooperation Hotel Granvia Osaka
Support The Asahi Shimbun / KANSAIOSAKA 21st Century Association
Korean Cultural Center / Interchange Association, Japan
Co-sponsor EuroCave
Event Partner NAKANOSHIMA DESIGN MUSEUM de sign de> /
E-ma / FLAG/JR Osaka Mitsukoshi Isetan
OSAKA STATION CITY/PUZZLE PROJECT executive committee/
KANSAIART CALENDER

Media Partner FLAG/artinasia.com/Artfacts.Net/
the FAIRGOER.com/ ZIESEL Company Ltd.

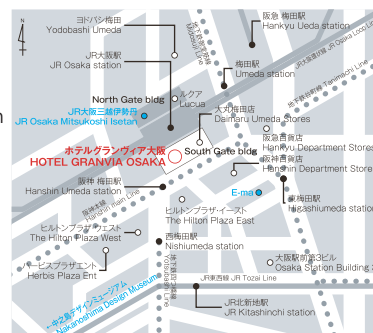

GALLERY



6001_ASHIYA GARO



6002_Roentgenwerke AG



6003_studio J



6004_MIZUMA ART GALLERY



6005_Chuan Cheng Art Center

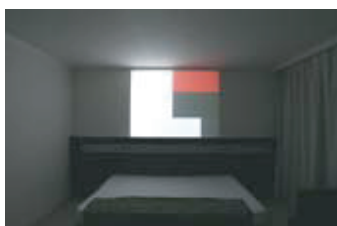

6006_Gallery Yamaguchi Kunst-Bau



6007_Gallery Jinsun



6008_FUKUGAN GALLERY



6009_Picture Photo Space

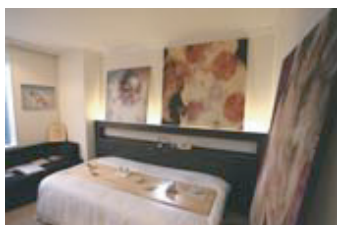

6010_Yoshimi Arts

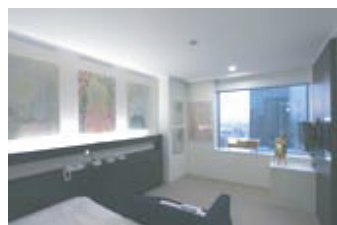

6011_salon cojica



6012_MORI YU GALLERY



6014_TEZUKAYAMA GALLERY



6015_Gallery KAZE



6016_Gallery Hosokawa

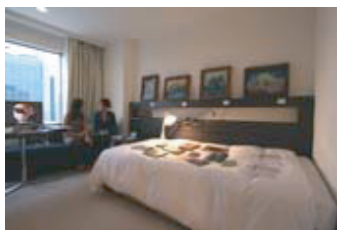

6101_GALERIE GRAND SIÈCLE

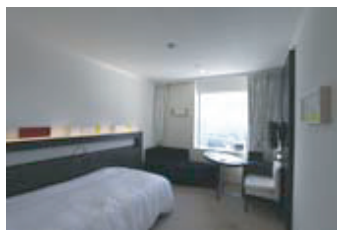

6102_Gallery Shilla



6103_hpgrp GALLERY TOKYO



6104_SAI GALLERY



6105_Gallery IDF



6106_SHIKISAISHA

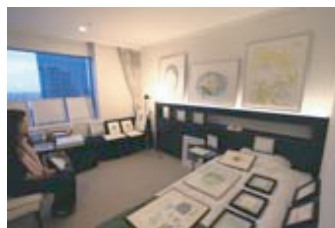

6107_The Third Gallery Aya

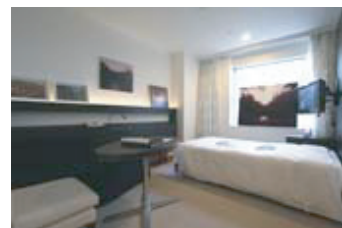

6108_INFORM gallery

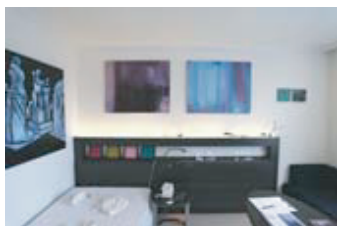

6209_Gallery TEN

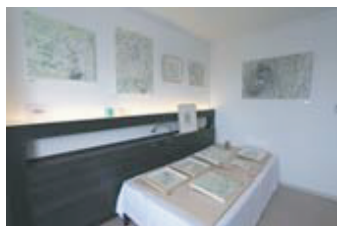

6210_GALLERY CAPTION

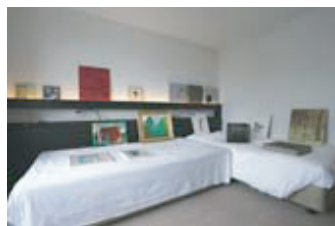

6211_KENJI TAKI GALLERY

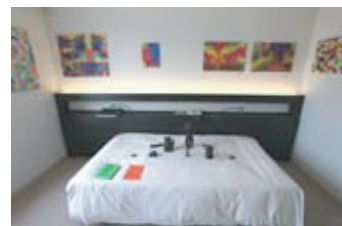

6212_YOD Gallery



6214_TENGENSHA

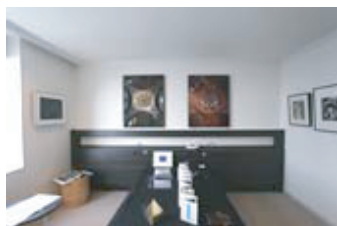

6215_Toki-no-Wasuremono



6216_Gallery TANTO TEMPO



6217_YUKARI ART

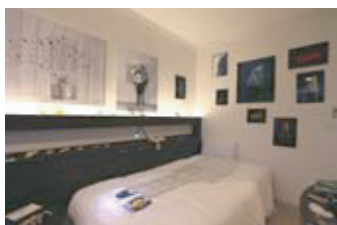

6297_MATSUO MEGUMI +VOICE GALLERY pfs/w

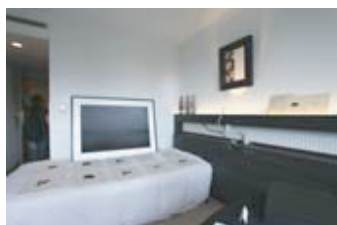

6298_Gallery Yamaki Fine Art



6299_Gallery Kobo CHIKA



6300_imura art gallery



6301_KimJaeSun GALLERY



6302_Gallery artzone-Kaguraoka



6303_Gallery Nomart



6304_ARTCOURT Gallery



6305_Gallery Jin Esprit +

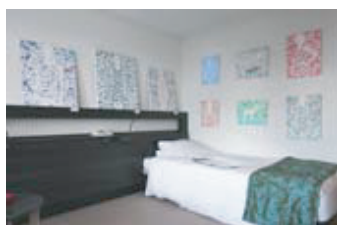

6306_Kawata Gallery



6307_GALLERY KOGURE



6308_MEM

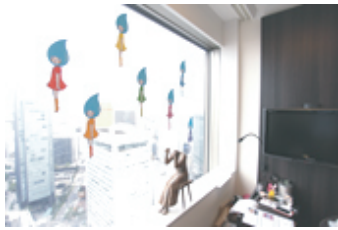

6310_Gallery KUU



6311_Yoshiaki Inoue Gallery

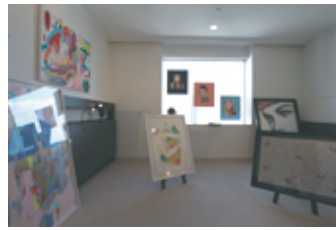

6312_roid works gallery



6314_Gallery Fukuda



6315_Gallery OUT of PLACE



6316_Oto Gallery



6317_de sign de >



6318_PUZZLE PROJECT

EXHIBITION PLUS

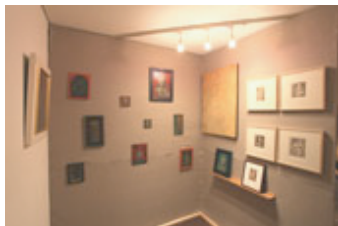

6020_FUKUGAN GALLERY



6021_Picture Photo Space

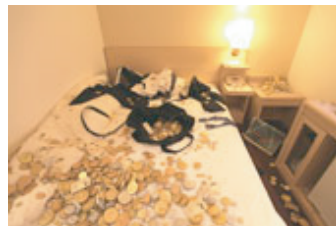

6022_Yoshimi Arts

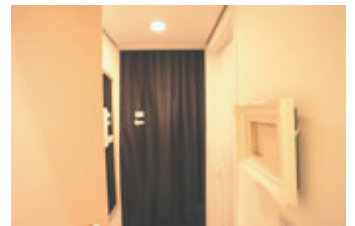

6023_salon cojica



6024_Mori Yu Gallery

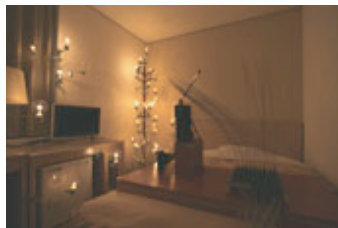

6025_TEZUKAYAMA GALLERY

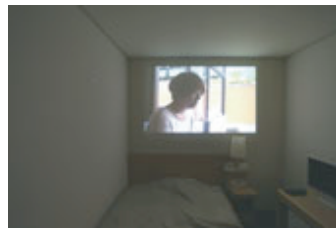

6123_hpgrp Gallery

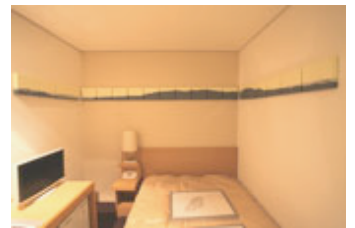

6124_SAI Gallery

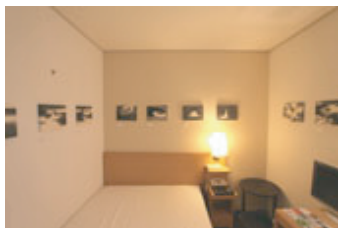

6125_IDF Gallery



6127_the Thied Gallery Aya

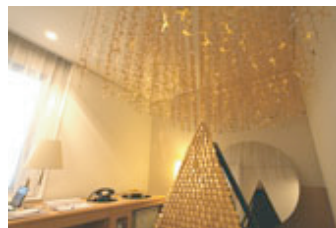

6223_YOD Gallery

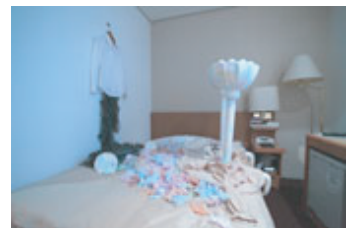

6224_tengensha

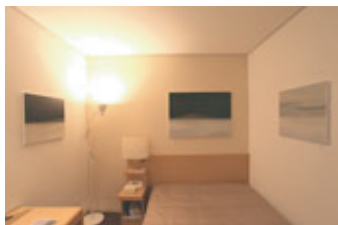

6225_Toki no Wasuremono

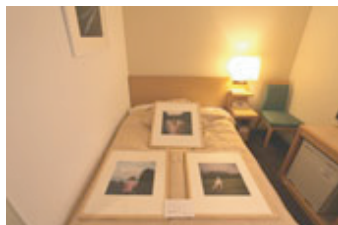

6226_Gallery TANTOTEMPO

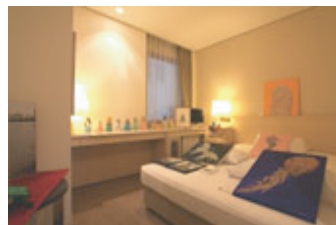

6227_YUKARI ART

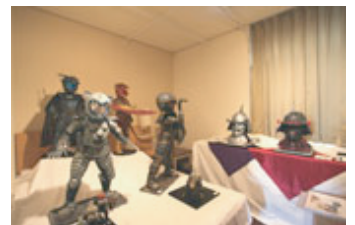

6325_Gallery Fukuda



6326_Gallery OUT of PLACE

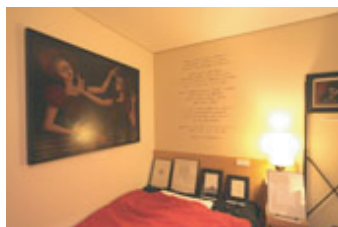

6327_Oto Gallery

ART OSAKA 10th Anniversary Special Exhibition

■ Action and Abstraction: Japanese Postwar Art

Date : June 27th [wed] - July 11th [wed], 2012

Open : 11am-7pm / Close : July 2nd [mon]

Venue : NAKANOSHIMA DESIGN MUSEUM de sign de >

NAKANOSHIMA-BANKS EAST, 5-3-56 Nakanoshima, Kita-ku, Osaka 530-0005 Japan

Admission : ¥1,000-

Curators : Yoshio Katoh / Takashi Yamaguchi

We are now living an extraordinary moment: Japanese Postwar Art is turning global. Recently, some of the greatest museums in the world, the Guggenheim and MoMA in NY, Tate in London and Centre Pompidou in Paris have been actively organizing Gutai, Mono-ha and contemporary Japanese art exhibitions.

The curators have put together a fascinating exhibit of some of the most unique artworks of the 1960s and '70s in Japan. This Special Exhibition is an opportunity for you to reconsider the artistic qualities, originality, historical context, popular appeal, fun and marketability of Japanese art. We are highly recommending that you visit us and have a fresh look at the Great Masters of Japanese Postwar Art.

Artists

Jiro Yoshihara•Kazuo Shiraga•Sadamasa Motonaga•Atsuko Tanaka•Saburo Murakami•Jiro Takamatsu•Natsuyuki Nakanishi•Lee Ufan•Kishio Suga•Koji Enokura•On Kawara•Shusaku Arakawa•Tadaaki Kuwayama•Yayoi Kusama•Kumi Sugai•Takeo Yamaguchi•Eikyu•Yoshishige Saito•Toshinobu Onosato•Tomio Miki•Masaaki Yamada•Keiji Usami

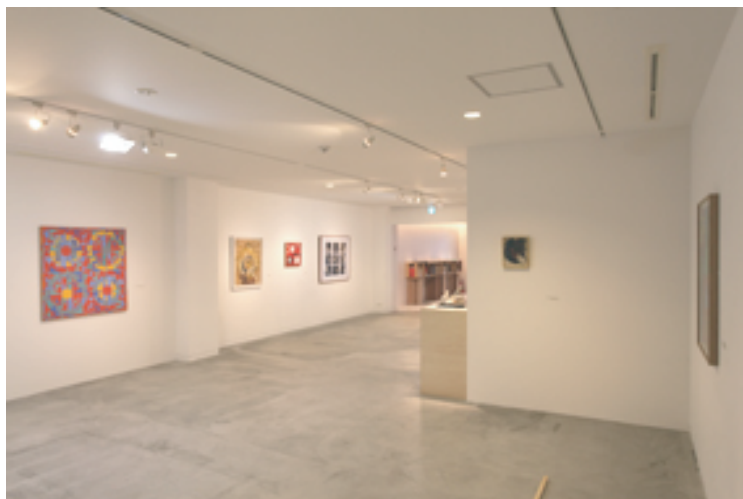
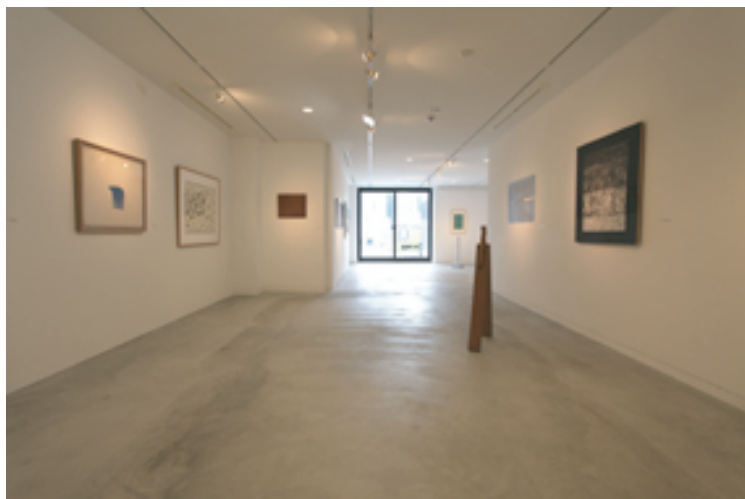

BACK NUMBER

ART OSAKA 2012

6 FRI - 8 SUN JULY 2012

Talk Events

■ ART TALK 1

“ART Quiz Show with Oka Kenta”

Date : July 7th [Sat] 2pm-3pm

MC : Kenta Oka (Standup Comedian / Art lover)

Participants : 20 persons



■ ART TALK 2

“Contemporary Art Market in Asia : Taiwan Today”

Date : July 8th [Sun] 1pm-3pm

Guest speaker : Richard Chang

(Galerie Grand Siecle / Director of ART TAIPEI 2012)

Moderator : Katsuya Ishida (MEM / ART OSAKA Committee)

Participants : 40 persons

*Supported by Interchange Association, Japan



■ ART TALK 3

“re-VIEW : Japanese Contemporary Art of the 60s and 70s”

Date : July 8th [Sun] 3:30pm-5pm

Guest speaker : Toshio Yamanashi

(Director of The National Museum of Art, Osaka)

Moderator : Yoshio Katoh

(Independent Curator / ART OSAKA Committee)

Participants : 50 persons



How to participate

Prior registration by e-mail (info@artosaka.jp) is recommended.

Number of Seats : 50

Participation fee : Free (Admission ticket for the special exhibition is required.)

Reservation · Inquiry : ART OSAKA Organizing Office (info@artosaka.jp)

Venue : NAKANOSHIMA DESIGN MUSEUM de sign de > 5-3-56 Nakanoshima, Kita-ku, Osaka 5300005 Japan

Related Events

■ ART / OSAKA / ROOM No.6000

Date : June 26 (Tue) – July 16 (Mon)

Artist : Dunja Evers

Place : Gallery Space "D~ba", E-ma 1st Floor

Inquiry : FLAG

<http://www.e-ma-bldg.com/>



■ Screening "Herb & Dorothy" with a talk of "Relationship between Collectors and Museums"

Date : June 27 (Wed)

16:00 - 17:30 : 1st screening

17:45 - 18:45 : Talk

19:00 - 20:30 : 2nd screening

Navigator : Taku Okayama (tri school)

Place : NAKANOSHIMA DESIGN MUSEUM de sign de >

Number of Seats : 50

Participation fee : 1000 yen

Reservation · Inquiry : NAKANOSHIMA DESIGN MUSEUM de sign de >

<http://designde.jp/>



■ New Born Shape

Date : June 27 (Wed)—July 10 (Tue)

Artists : Takako Ueno, Kawamata Nina, Yumiko Shinozaki,

Hitomi Sugimoto, Eri Chanoki, Kei Hirokawa

Place : JR OSAKA MITSUKOSHI ISETAN 6th Floor

<http://osaka.wjr-isetan.co.jp/>

■ Mammy !

Date : July 4 (Wed) - 24 (Tue)

Artist : Chiaki Kohara

Place : JR OSAKA MITSUKOSHI ISETAN 3rd Floor

<http://www.dmoarts.com/>



ART OSAKA 2012

6 FRI - 8 SUN JULY 2012

Related Events

■ PUZZLE PROJECT 2012 in OSAKA STATION CITY Toki-no-hiroba Plaza

Date : July 6 (Fri) - 8 (Sun)

Workshop Hours : 12pm - 6pm (from 2pm only on July 6)

Artist : Takashi Inaba (PUZZLE PROJECT executive committee) and others

Place : Toki-no-hiroba Plaza, Osaka Station City 5th Floor

Workshop fee : 1500 yen (all materials are including)

Inquiry : info@puzzle-project.org (PUZZLE PROJECT committee Office)

<http://puzzle-project.org/>

